Patio
Dining
Kitchen
Living Room
Entry
Bath
Bedroom

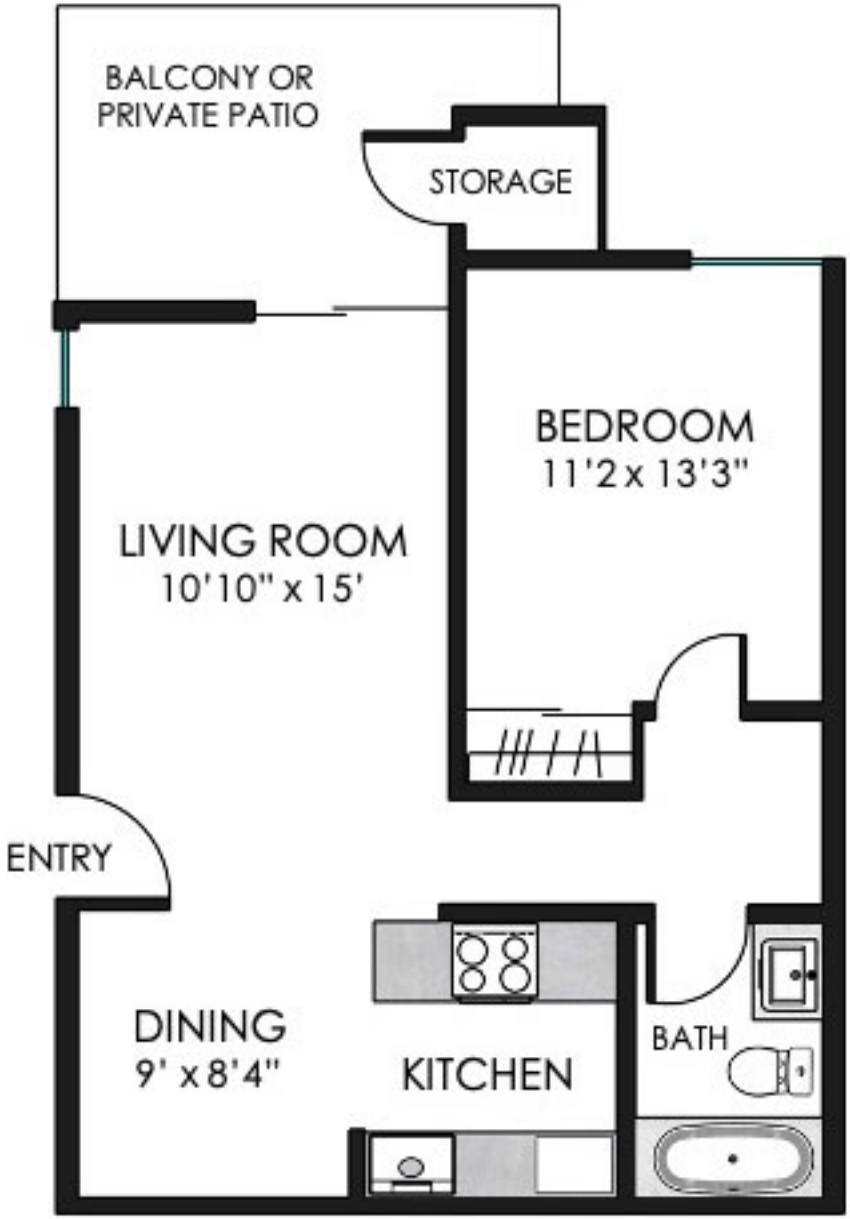
BALCONY OR
PRIVATE PATIO
STORAGE
BEDROOM
11'2 x 13'3"
LIVING ROOM
10'10" x 15'
ENTRY
DINING
9' x 8'4"
KITCHEN
BATH

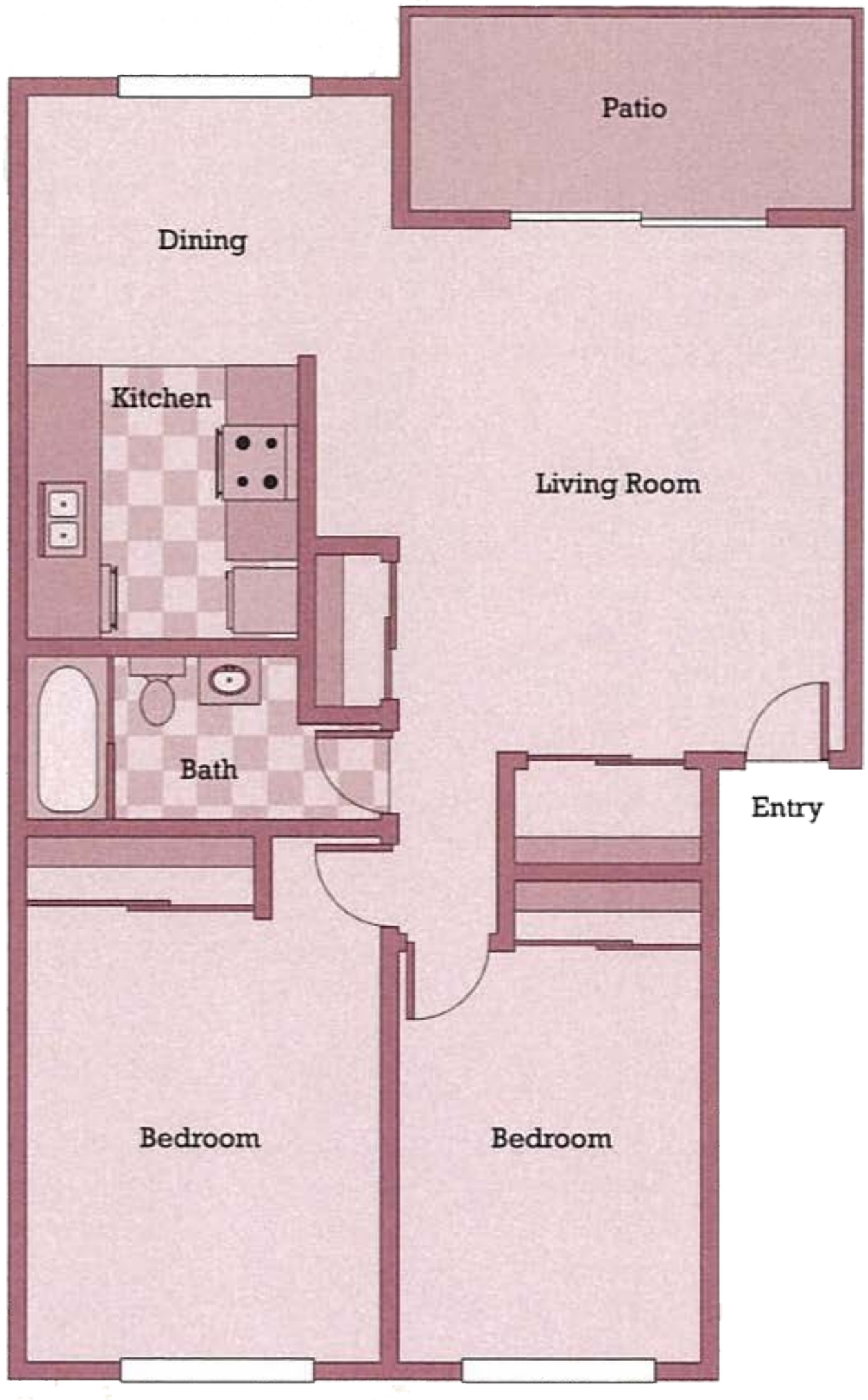
Patio
Dining
Kitchen
Living Room
Bath
Entry
Bedroom
Bedroom

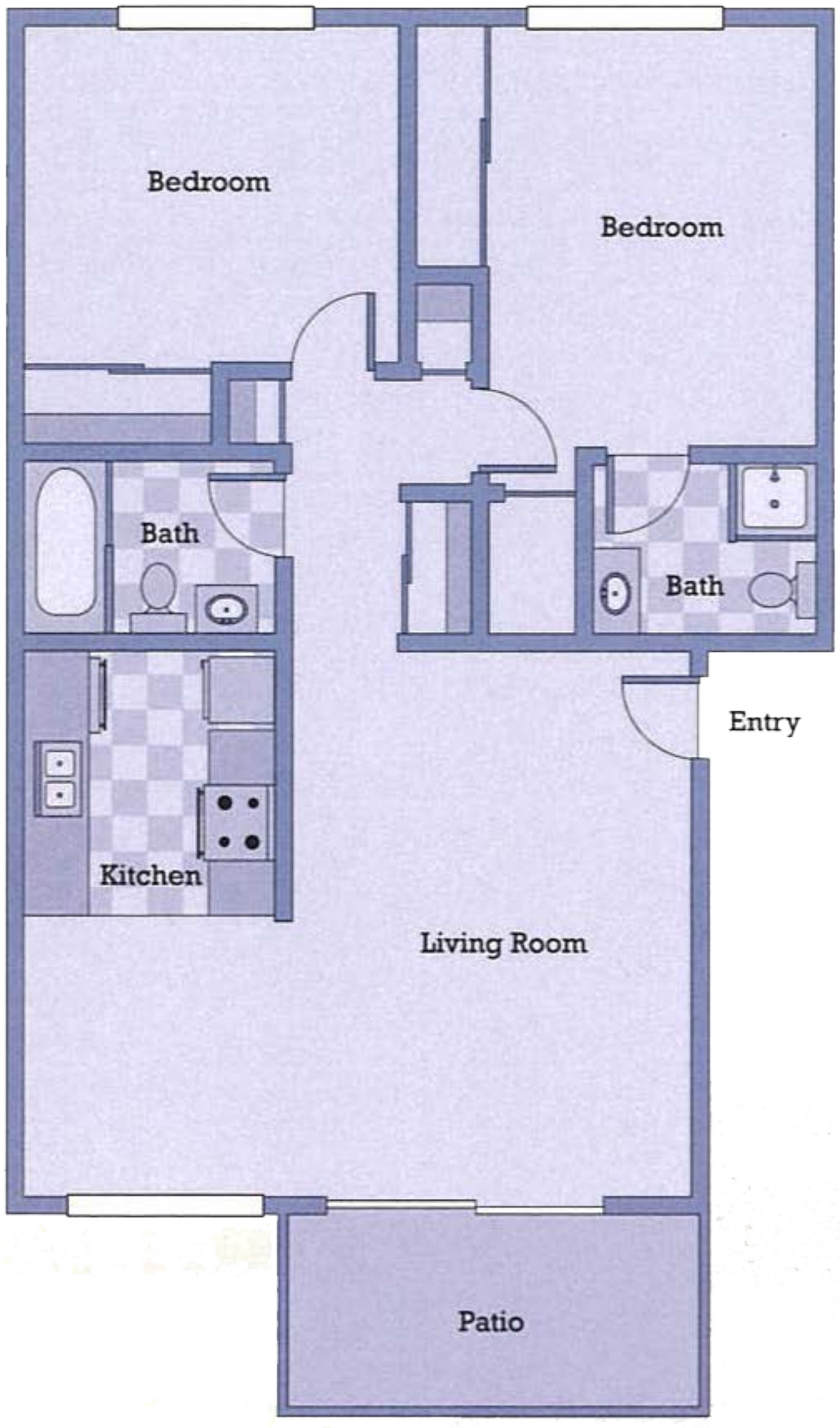
Bedroom
Bedroom
Bath
Bath
Entry
Kitchen
Living Room
Patio

BALCONY OR
PRIVATE PATIO
STORAGE
BEDROOM
10'3" x 14'4"
BEDROOM
10' x 11'
LIVING ROOM
14'5" x 11'8"
DINING
9'1" x 6'
BATH
ENTRY
KITCHEN

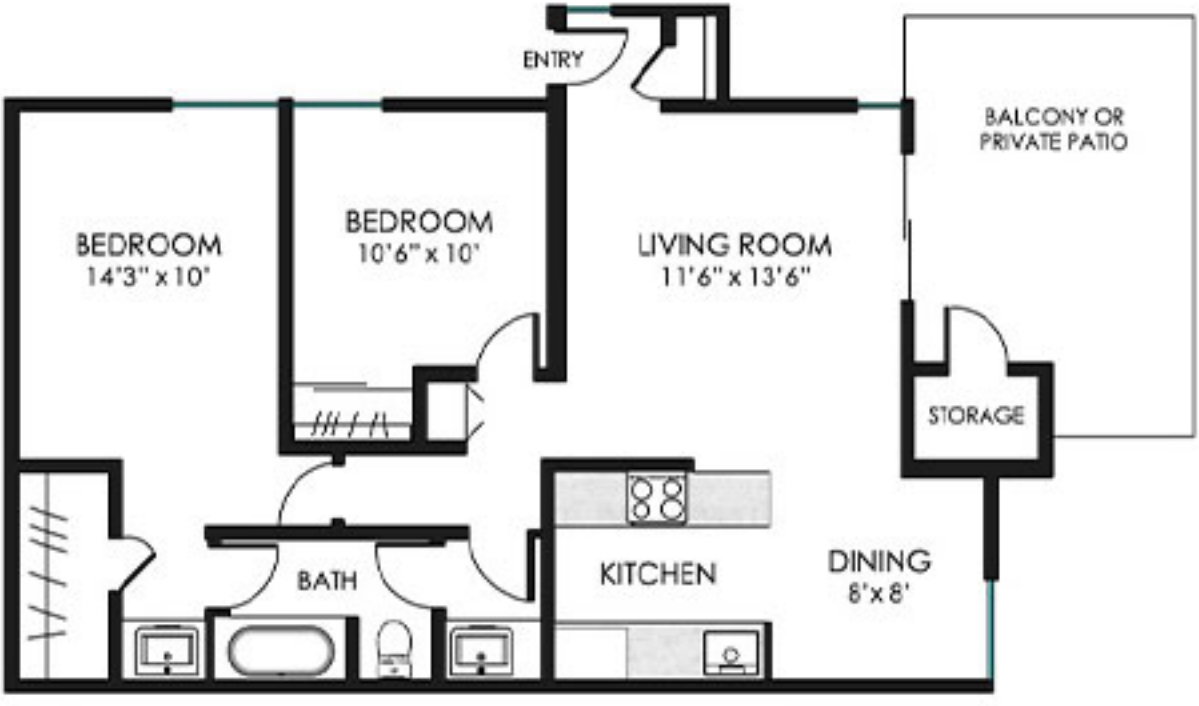
ENTRY
BALCONY OR
PRIVATE PATIO
BEDROOM
14'3" x 10'
BEDROOM
10'6" x 10'
LIVING ROOM
11'6" x 13'6"
STORAGE
BATH
KITCHEN
DINING
8' x 8'

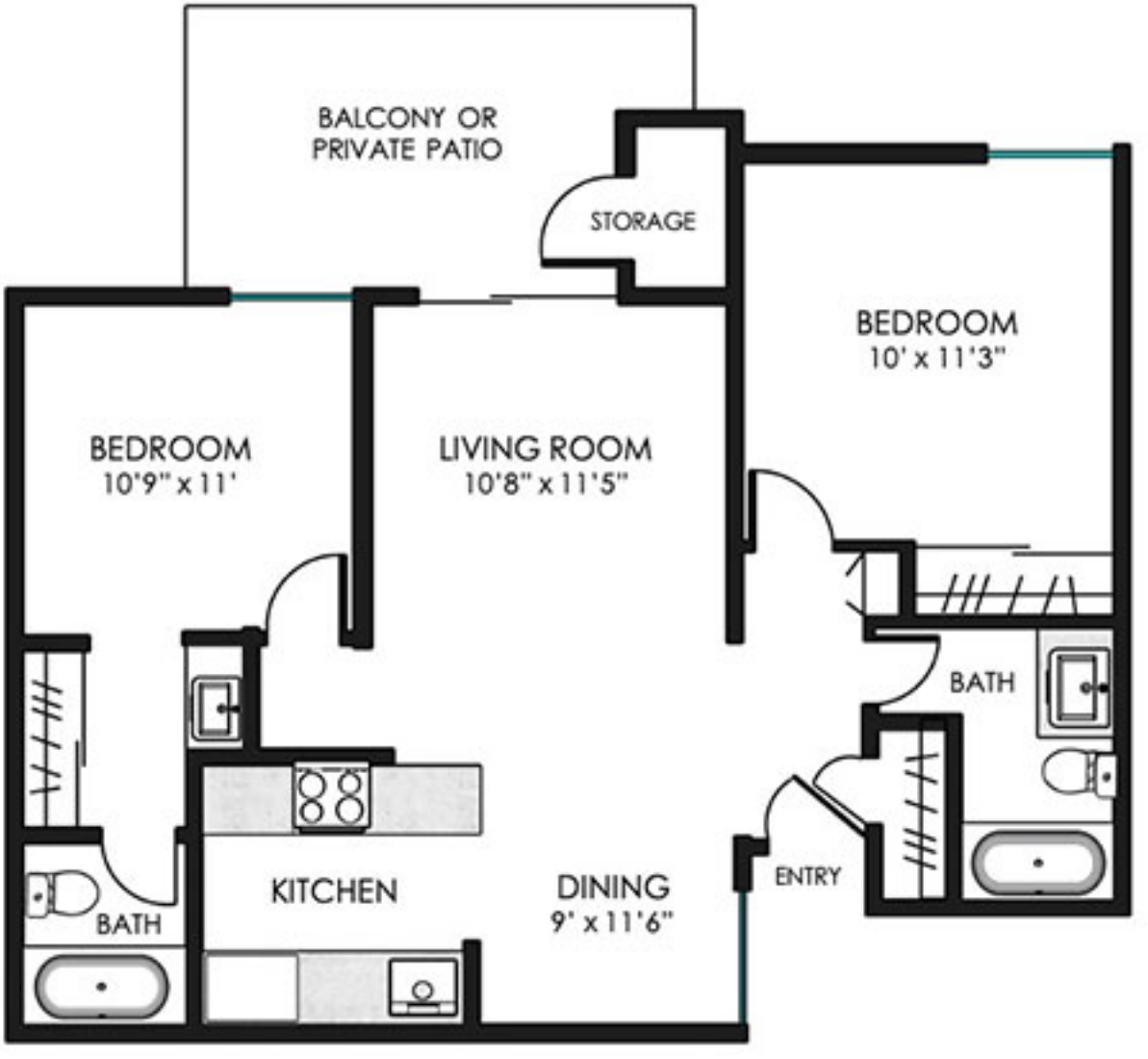
BALCONY OR
PRIVATE PATIO
STORAGE
BEDROOM
10' x 11'3"
BEDROOM
10'9" x 11'
LIVING ROOM
10'8" x 11'5"
BATH
KITCHEN
DINING
9' x 11'6"
ENTRY
BATH

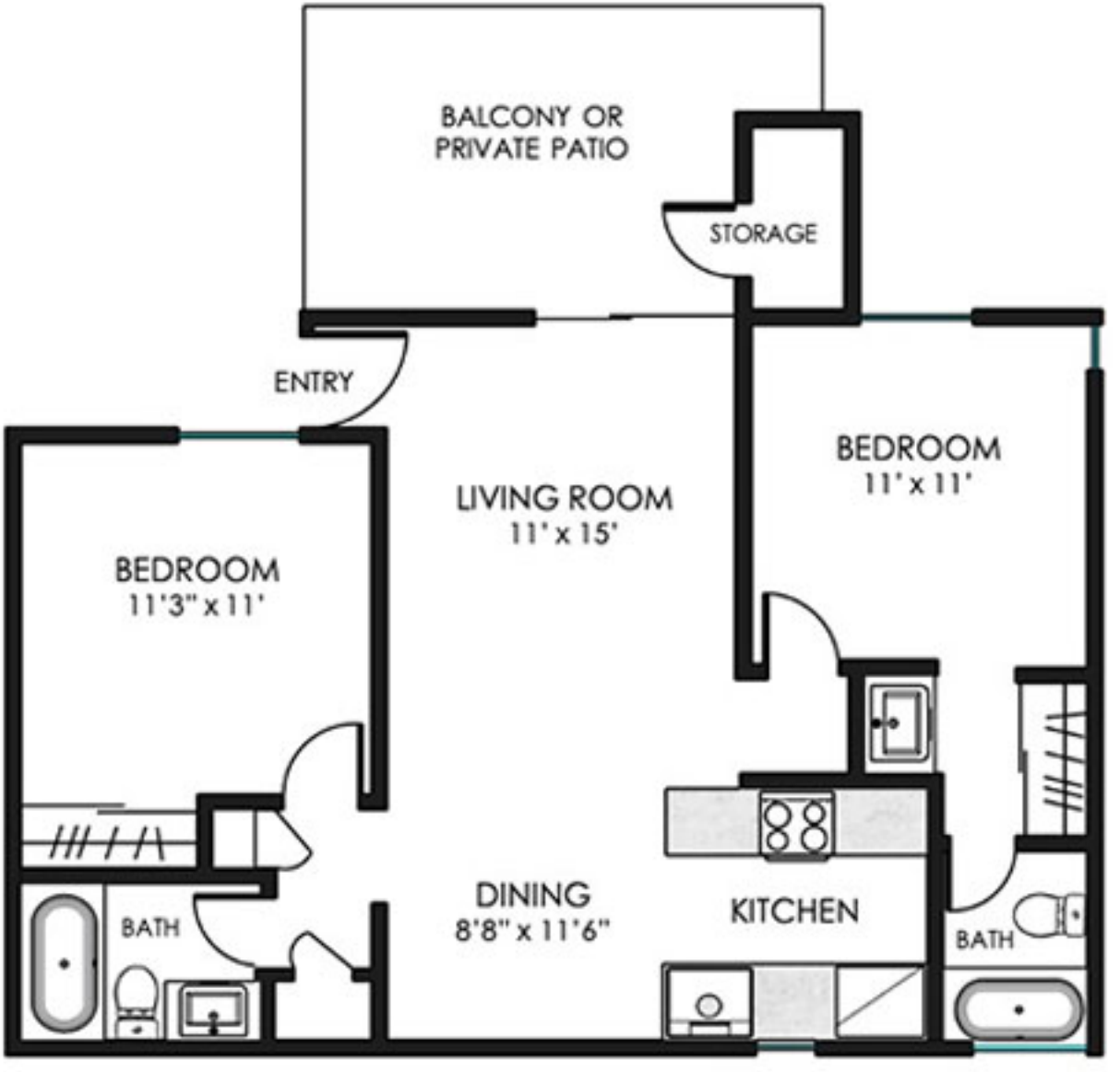
BALCONY OR
PRIVATE PATIO
STORAGE
ENTRY
LIVING ROOM
11' x 15'
BEDROOM
11' x 11'
BEDROOM
11'3" x 11'
BATH
DINING
8'8" x 11'6"
KITCHEN
BATH

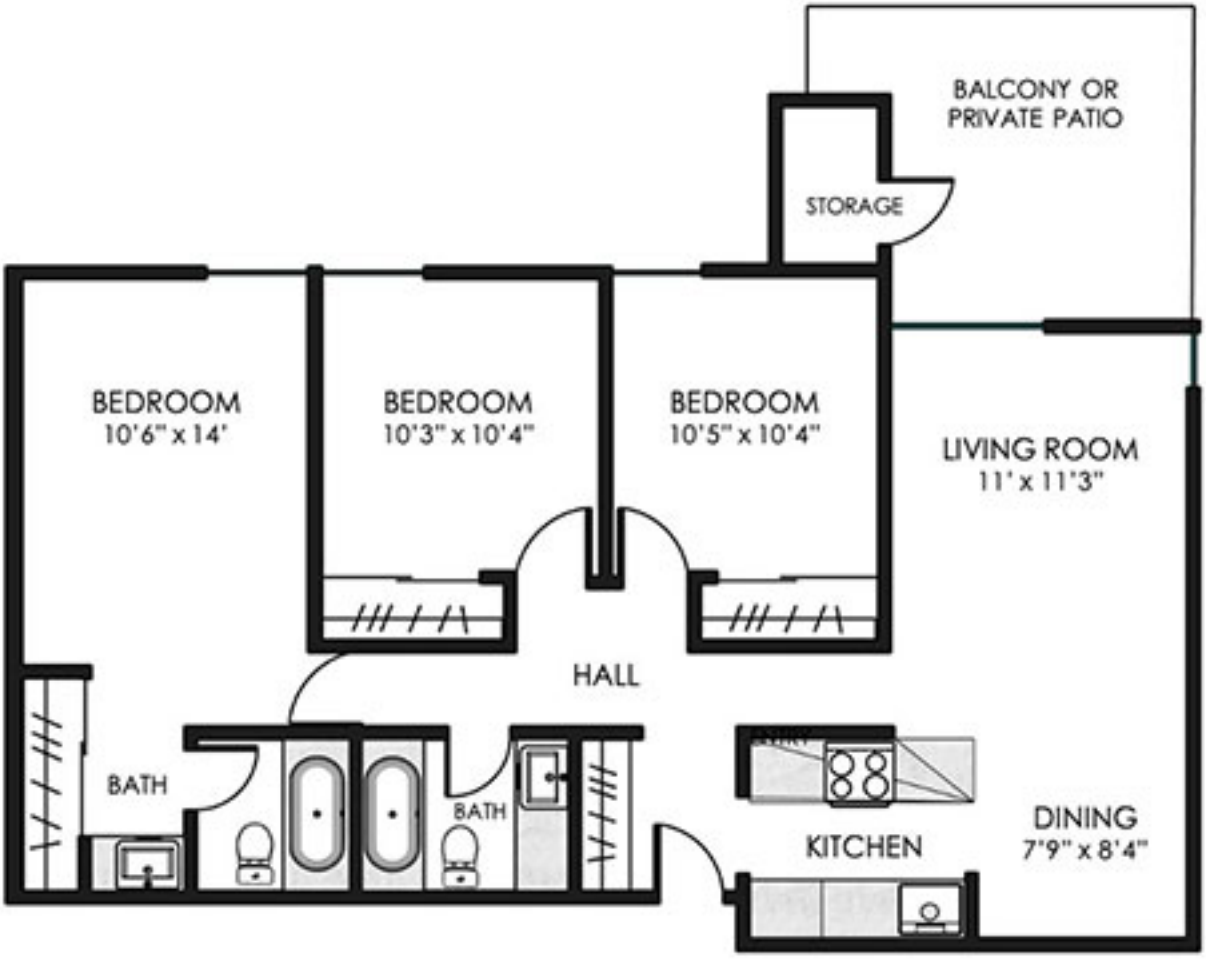
BALCONY OR
PRIVATE PATIO
STORAGE
BEDROOM
10'6" x 14'
BEDROOM
10'3" x 10'4"
BEDROOM
10'5" x 10'4"
LIVING ROOM
11' x 11'3"
HALL
BATH
BATH
KITCHEN
DINING
7'9" x 8'4"